

APPENDIX B

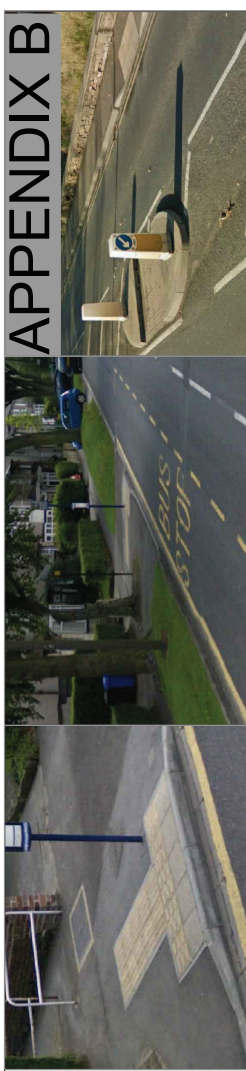

Example of a Pedestrian Island with tactile paving

Example of a Bus Stop Clearway

Example of Raised Kerb and Tactile Paving

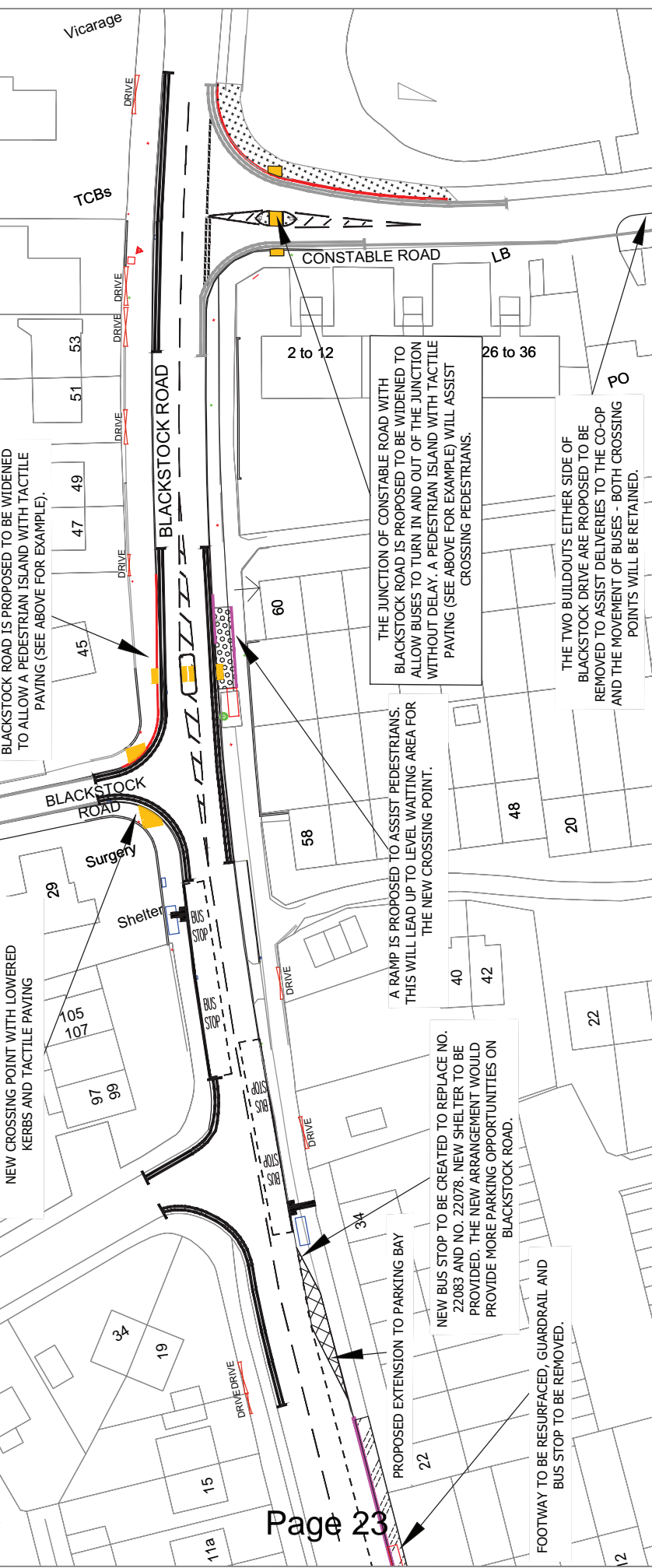

<p>TRANSPORT, TRAFFIC & PARKING SERVICES DIVISION SCHEME DESIGN</p> <p>2-10 CARBROOK HALL ROAD SHEFFIELD S9 2DB Tel: 0114-273-6208. Fax: 0114-273-6182 E-mail: Traffic.Management@Sheffield.gov.uk Director: David Caulfield, RTPI</p>	<p>Client: SHEFFIELD CITY COUNCIL</p> <p>Scheme: GLEADLESS KBR</p> <p>Drawing Title: BLACKSTOCK ROAD / CONSTABLE ROAD - PROPOSED CHANGES</p>	<p>Drawing No. TM-LT109-P2A</p> <p>Scale: NTS</p> <p>Millimetres: 0 10 20 30 40 50 60 70 80 90 100</p> <p>Date: AUGUST 2014</p>	<p>Sheffield City Council</p> <p>SCHEME DESIGN</p>
	<p>Do not scale from this drawing</p> <ul style="list-style-type: none"> Any errors/omissions to be reported immediately If in doubt, ask This drawing is based upon Ordnance Survey material with the permission of Ordnance Survey on behalf of the Controller of Her Majesty's Stationery Office. © Crown Copyright. Unauthorised reproduction infringes Crown copyright and may lead to prosecution or civil proceedings. 100018816. 2014 	<p>AUTHOR: ATM</p> <p>CHECKED: TL</p>	<p>Author: ATM</p> <p>Checked: TL</p>

This page is intentionally left blank