

# APPENDIX 'C'

NEW SLIP ROAD FOR 'BUSES, CYCLES AND TAXIS ONLY' (SEE EXAMPLE BELOW)

Example of a Pedestrian Island with tactile paving



Example of Raised Kerb and Tactile Paving



Example of a Bus Lane

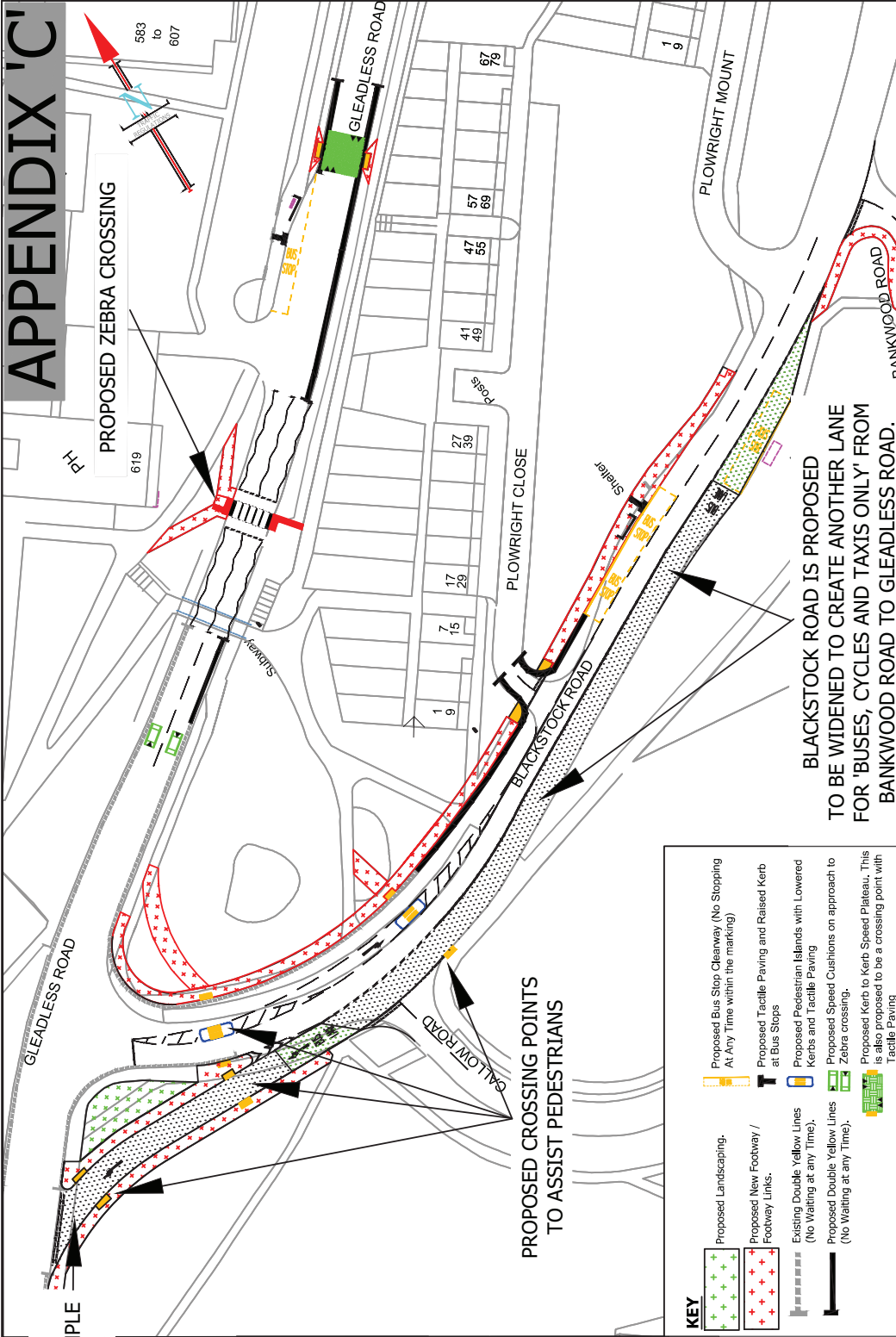

<p><b>TRANSPORT, TRAFFIC &amp; PARKING SERVICES DIVISION</b> SCHEME DESIGN</p> <p>3-10 CABBROOK HALL ROAD SHEFFIELD S20 2DB Tel: 0114-272-6208 Fax: 0114-272-6182 E-mail: Traffic.Management@Sheffield.gov.uk <b>Regeneration and Development Services</b> Director: David Caulfield, RTPI</p> <p>A Service Area of Place Sheffield City Council</p>	<p>Client: SHEFFIELD CITY COUNCIL</p> <p>Scheme: GLEADLESS KEY BUS ROUTE IMPROVEMENTS</p> <p>Drawing Title: BLACKSTOCK ROAD / GLEADLESS ROAD PROPOSED BUS LANE AND CROSSING FACILITIES</p> <p>CHECKED: TL</p> <p>AUTHOR: ATM</p>	<p>Do not scale from this drawing</p> <ul style="list-style-type: none"> <li>Any errors/omissions to be reported immediately</li> <li>If in doubt, ask</li> <li>This drawing is based upon Ordnance Survey material with the permission of Ordnance Survey on behalf of the Controller of Her Majesty's Stationery Office. © Crown Copyright. Unauthorised reproduction infringes Crown copyright and may lead to prosecution or civil proceedings. 100018816, 2014</li> </ul>	<p>Drawing No. TM-LT109-P3 REV A</p> <p>Scale 1:1000@A3</p> <p>30 Millimetres</p> <p>Date AUGUST 2014</p>	<p>Sheffield City Council</p> <p>SCHEME DESIGN</p>
--	--	--	---	--

This page is intentionally left blank