APPENDIX 'D'

KEY

- NEW FOOTWAY.
- NEW FOOTWAY AND ASSOCIATED DROPPED CROSSINGS TO CREATE A DIRECT ROUTE TO SCHOOL FROM THE LEISURE FACILITY CAR PARK
- FOOTWAY / VERGE / INFILL TO BE RESURFACED.
- NEW ROAD SURFACE.
- NEW LOWERED KERB AND TACTILE PAVING AT CROSSING POINTS.
- 20MPH SPEED LIMIT FOR PACK HORSE LANE.
- DOUBLE YELLOW LINES (NO WAITING AT ANY TIME) PROPOSED FOR BOTH SIDES OF PACK HORSE LANE

N.B - ROAD MARKINGS SHOWN IN BLACK ARE EXISTING AND WILL REMAIN

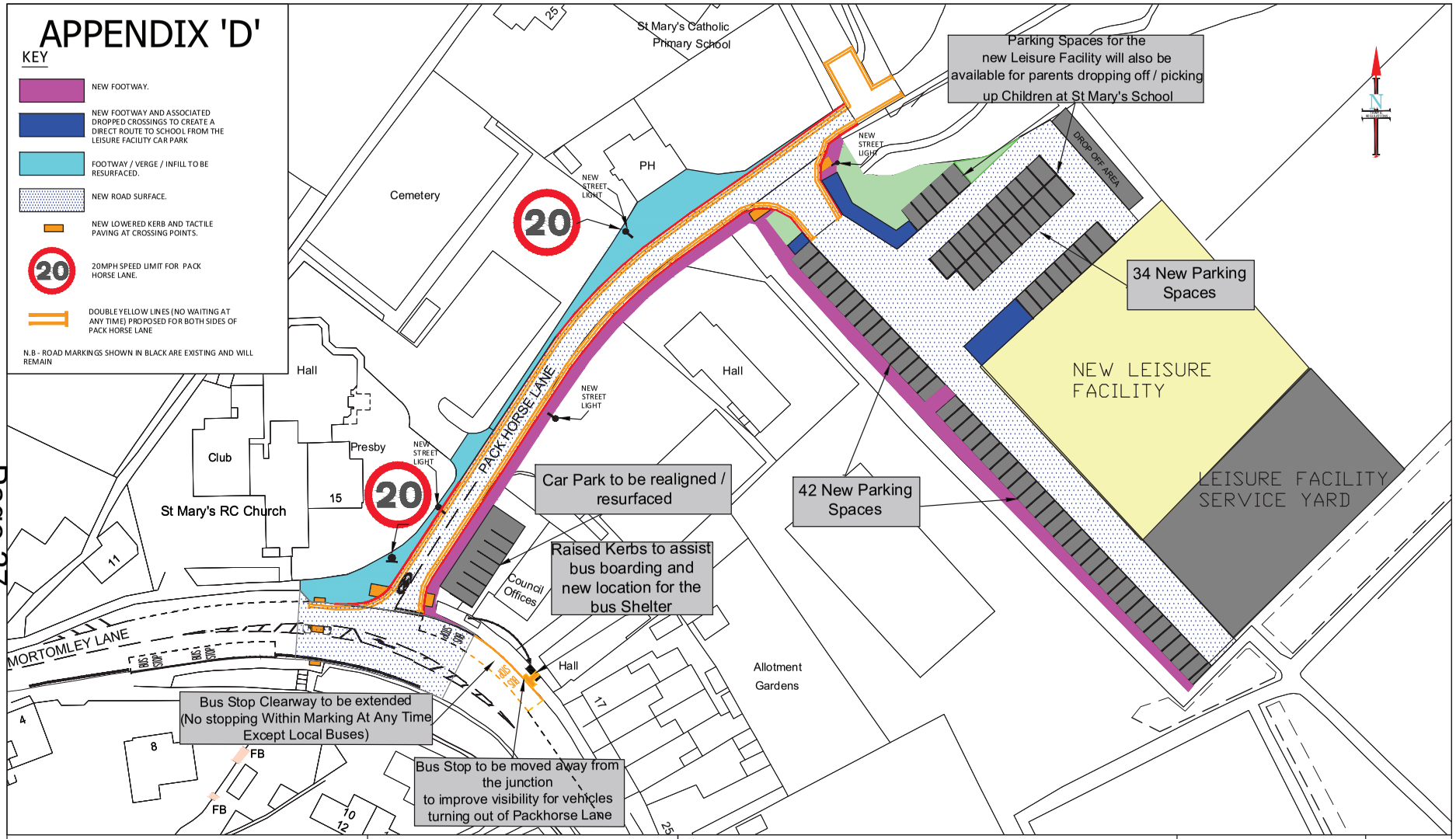

TRANSPORT, TRAFFIC & PARKING SERVICES DIVISION
SCHEME DESIGN

2-10 CARBROOK HALL ROAD
SHEFFIELD S9 2DB
Tel. 0114-273-6208.
E-mail Scheme.Design@Sheffield.gov.uk
Regeneration and Development Services
Director: David Caulfield, RTPI

A Service Area of Place
Sheffield City Council

- Do not scale from this drawing
- Any errors/omissions to be reported immediately
- If in doubt, ask
- This drawing is based upon Ordnance Survey material with the permission of Ordnance Survey on behalf of the Controller of Her Majesty's Stationery Office. © Crown Copyright. Unauthorised reproduction infringes Crown copyright and may lead to prosecution or civil proceedings. 100018816. 2015

AUTHOR	CHECKED
ATM	SB

Client: SHEFFIELD CITY COUNCIL

Scheme: PACK HORSE LANE - HIGHWAY WORKS ASSOCIATED WITH THE NEW LEISURE FACILITY

Drawing Title: PROPOSED HIGHWAY CHANGES

Drawing No. TM/RV/011 P2

Scale NTS

A3

0 Millimetres 50

Date DEC 2015

Sheffield City Council

SCHEME DESIGN

CAD FILE NAME:

This page is intentionally left blank