

**KEY**

- PROPOSED NO WAITING AT ANY TIME DOUBLE YELLOW LINE RESTRICTION
- EXISTING NO WAITING AT ANY TIME DOUBLE YELLOW LINE RESTRICTION

ADDITIONAL PARKING SPACES TO BE PROVIDED FOLLOWING CONSULTATION.

PLEASE NOTE ALL OTHER RESTRICTIONS HAVE BEEN OMITTED TO AID CLARITY

**STRATEGIC TRANSPORT & INFRASTRUCTURE - TRAFFIC REGULATIONS**

5th FLOOR, HOUNDEN HOUSE  
 1, JUNIOR STREET, SHEFFIELD, S1 2SH  
 Email: [Scheme.Design@sheffield.gov.uk](mailto:Scheme.Design@sheffield.gov.uk)  
 Tom Finnegan-Smith - Head of Service

A Service Area of the Directorate Place  
 Sheffield City Council

- Do not scale from this drawing
- © Crown copyright and database rights 2018 OS 100018916. Use of this data is subject to the following terms and conditions:
  1. You are granted a non-exclusive, royalty free revocable license solely to view the licensed data for non-commercial purposes for the period during which Sheffield City Council makes it available;
  2. You are not permitted to copy, sub-license, distribute, sell or otherwise make available the licensed data to third parties in any form; and
  3. Third party rights to enforce the terms of this license shall be reserved to OS.

DRAMM AG  
 07.2018  
 CHECKED

Client  
**SHEFFIELD CITY COUNCIL**

Scheme  
**DOWNGATE DRIVE**

Drawing Title  
**PROPOSED WAITING RESTRICTIONS**  
**Traffic Regulations Drawing**

Drawing No.  
**TR/20/08/DD**

Scale  
**NTS**

**A4**

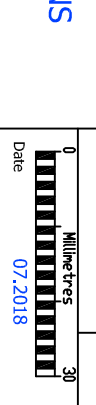

TRAFFIC REGULATIONS